Gitarre III

Kanon

Pachelbel
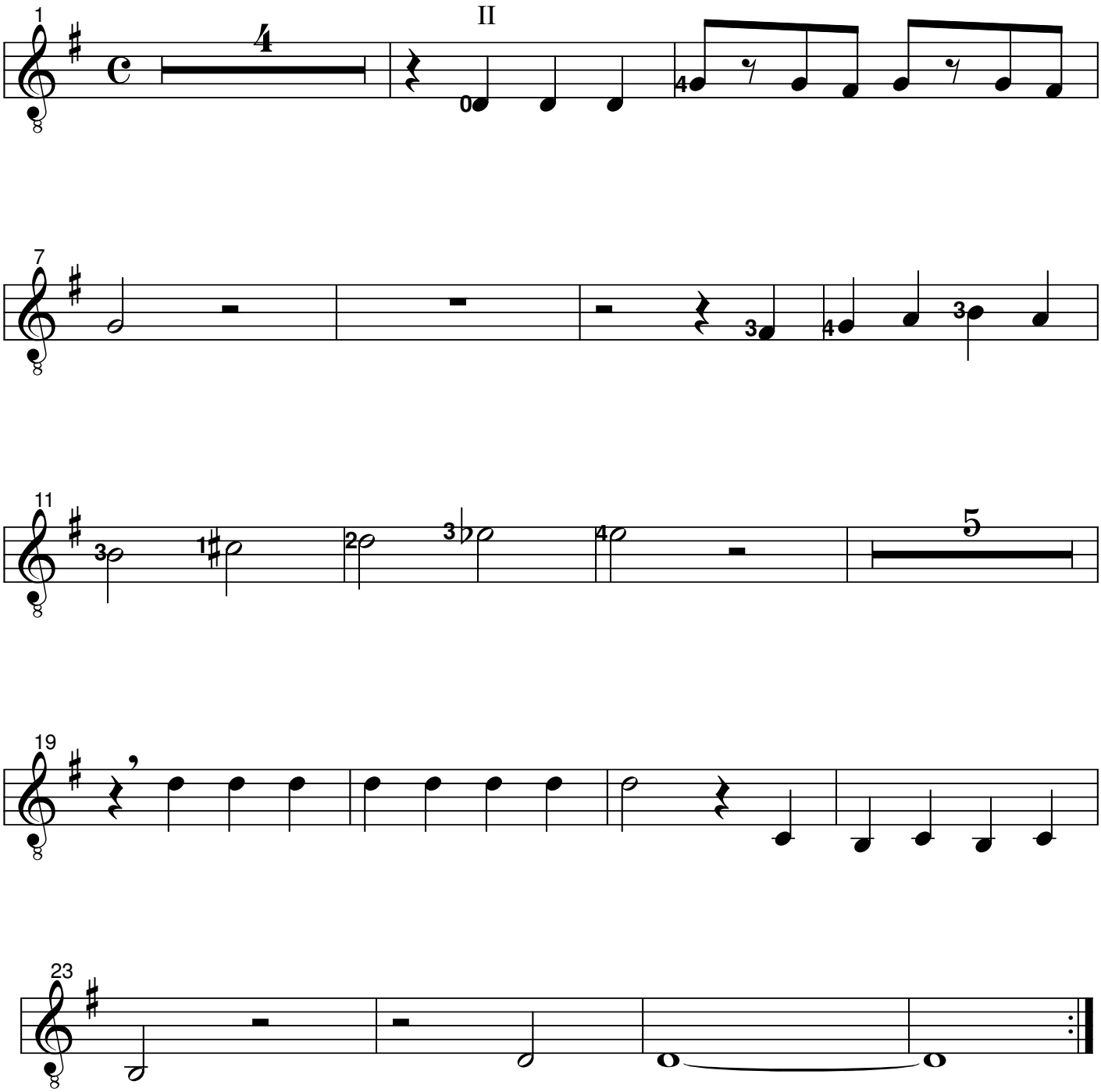
Bearb.: Rainer Thiede