AIN'T SHE SWEET

Brightly ♩ = 160
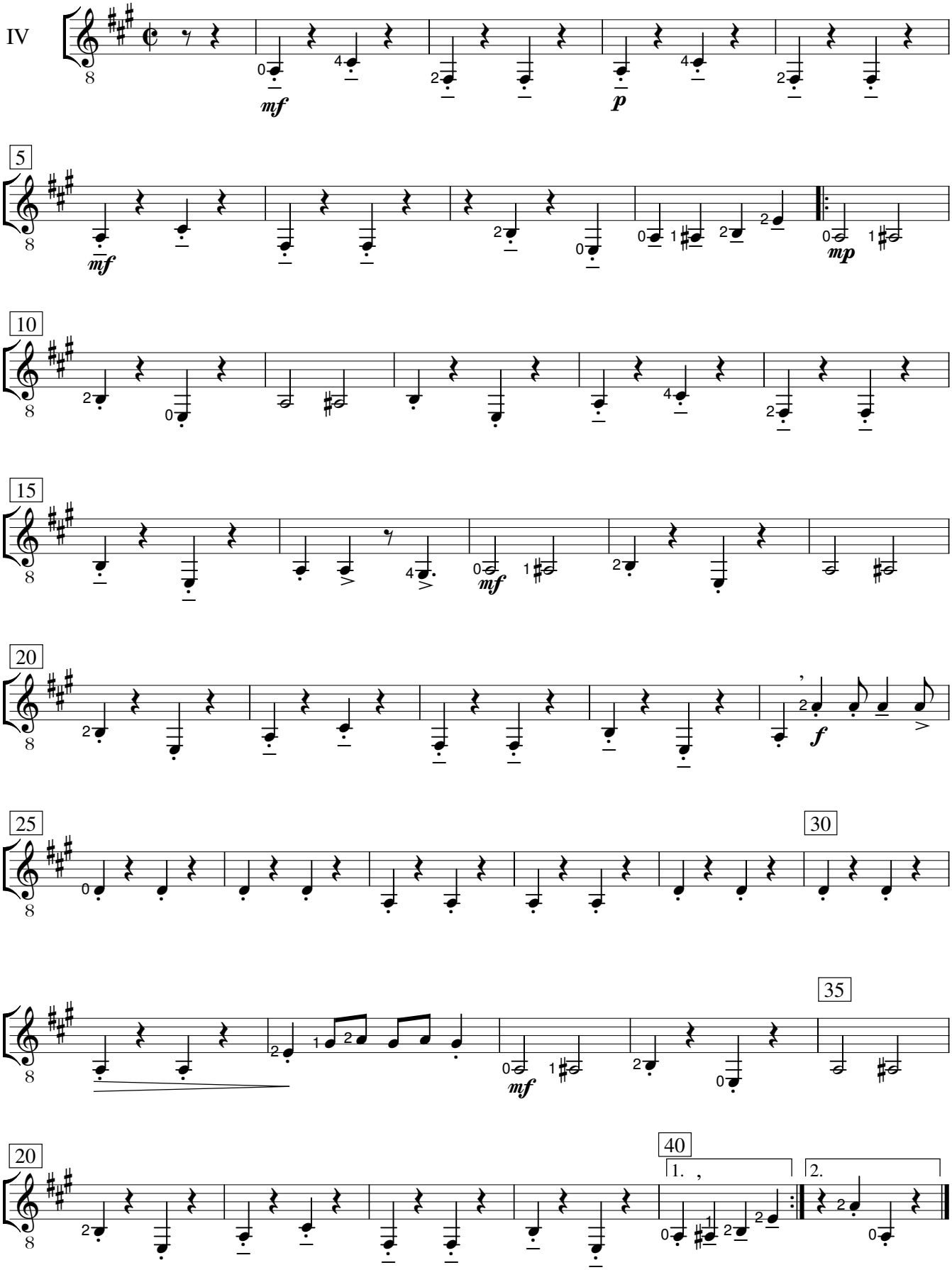
Milton Ager